Department of Public Health and Human Services
Organizational Chart by Bureau

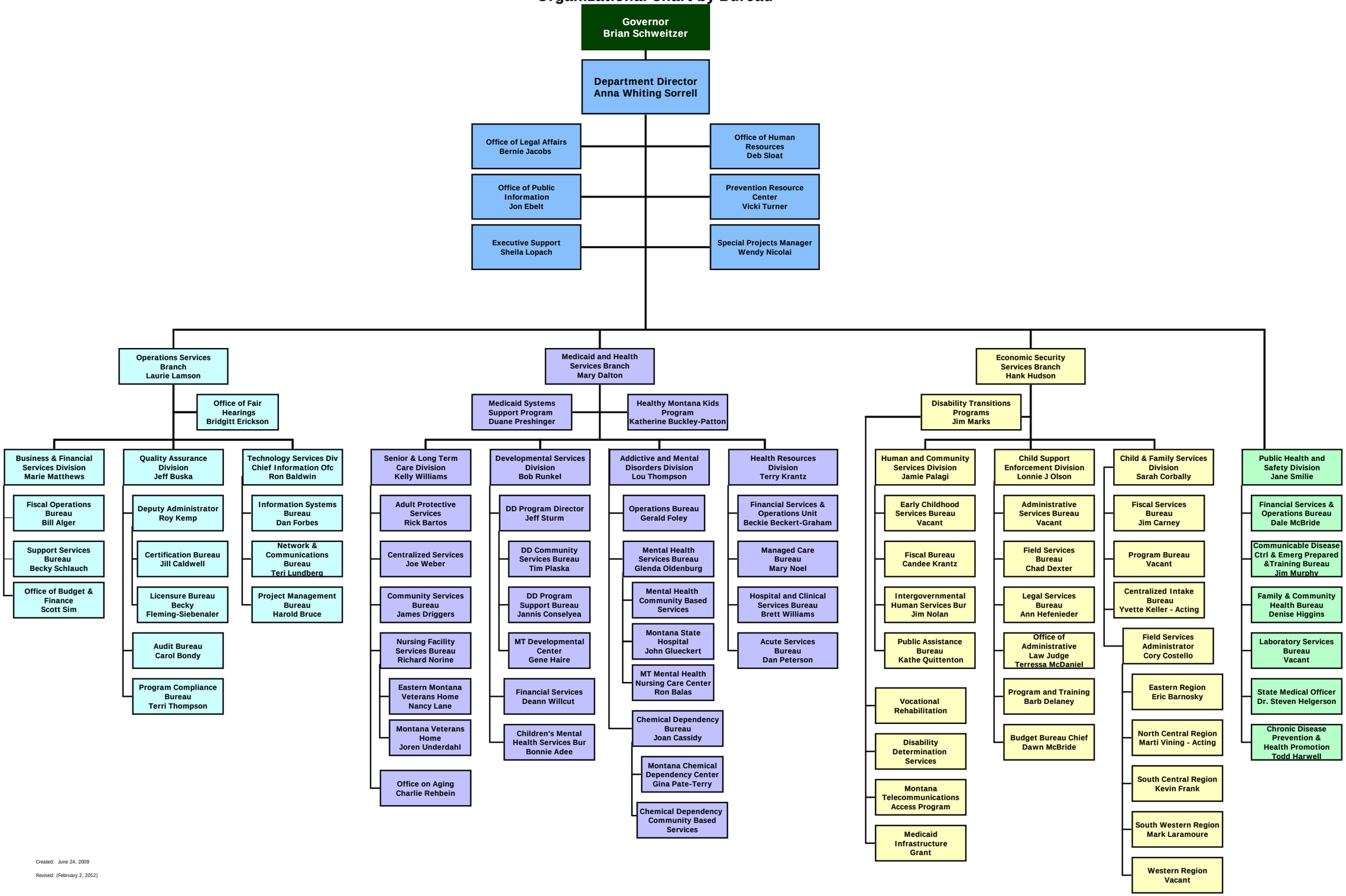

Created: June 24, 2009

Revised: (February 2, 2012)